

Unofficial Property Record Card - Gill, MA

General Property Data

Parcel ID 101.0-0000-0116.0
Prior Parcel ID --
Property Owner CONWAY PETER W.

Account Number

Mailing Address 47 RIVERVIEW DR

Property Location 47 RIVERVIEW DR

Property Use MULT HS

Most Recent Sale Date 10/29/2004

Legal Reference 4728-336

City GILL

Grantor

Mailing State MA Zip 01354

Sale Price 325,000

ParcelZoning R2

Land Area 0.000 acres

Current Property Assessment

| | | | | |
|--------------------|------------------------|----------------------------|--------------------|---------------------|
| Card 2 Value | Building Value 26,600 | Xtra Features Value 0 | Land Value 0 | Total Value 26,600 |
| Total Parcel Value | Building Value 119,100 | Xtra Features Value 28,600 | Land Value 104,700 | Total Value 252,400 |

Building Description

Building Style COTTAGE
of Living Units 1
Year Built 1954
Building Grade AVERAGE
Building Condition Fair
Finished Area (SF) 432
Number Rooms 3
of 3/4 Baths 1

Foundation Type STONE
Frame Type WOOD
Roof Structure GABLE
Roof Cover ASPHALT
Siding CLAPBOARD
Interior Walls PLASTER
of Bedrooms 1
of 1/2 Baths 0

Flooring Type CARPET
Basement Floor CONCRETE
Heating Type FORCED H/A
Heating Fuel GAS
Air Conditioning 0%
of Bsmt Garages 0
of Full Baths 0
of Other Fixtures 0

Legal Description

Narrative Description of Property

This property contains 0.000 acres of land mainly classified as MULT HS with a(n) COTTAGE style building, built about 1954 , having CLAPBOARD exterior and ASPHALT roof cover, with 1 unit(s), 3 room(s), 1 bedroom(s), 0 bath(s), 0 half bath(s).

Property Images

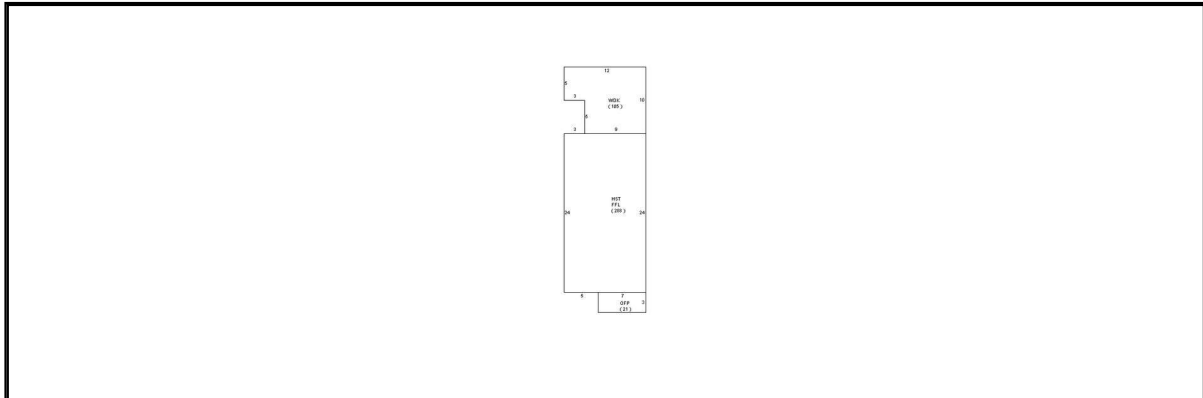

Disclaimer: This information is believed to be correct but is subject to change and is not warranted.